



Grove Manitowoc National Crane Potain



# Grove GMK6350L

## Preliminary Product Guide



### Features

- 15,6 m - 80 m (51 ft - 263 ft) seven-section full power MEGAFORM™ boom with TWIN-LOCK™ pinning
- 12 m - 21 m (39 ft - 69 ft) hydraulic offset bi-fold swingaway
- 1 x 8 m (26 ft) intermediate lattice insert
- 92,5 t (203,900 lb) counterweight with hydraulic removal system
- MEGATRAK™ independent hydro-pneumatic suspension



# Features

## Introducing the Grove GMK6350L

### MEGATRAK™

The MEGATRAK™ suspension system is the best off road driveline available on the market today. The system's versatility and performance allows the GMK6350L to operate as a true all-terrain crane. The MEGATRAK™ independent suspension and all-wheel steer system allows wheels to remain on the ground at all times so stresses and weight are not continually transferred between axles. MEGATRAK™ provides true ground clearance where others just raise the chassis.

Other benefits of the MEGATRAK™ system are:

- A reliable suspension system
- Excellent job site maneuverability with all-wheel steering
- Commonality among almost all models
- A driveline that remains aligned at all times
- A steering linkage system that is protected against damage
- Constant tire contact for equal tire wear
- Reduced maintenance



### TWIN-LOCK™

Boom pinning mechanism automatically pins the sections in position using two horizontal pins.



### ECOS

Electronic Crane Operating System - ECOS enables control of the entire crane's principle operations. Simple programming eases lift planning and a supply of essential information allows full concentration on the lift itself.



### EKS 5

The EKS 5 monitors the lifting conditions of the crane at all times and provides a full graphic display, rear lighting, graphic of boom telescoping percentage, and load charts.





## Contents

Specifications	4
Dimensions	7
Weights	8
Counterweight	9
Working range (main boom)	10
Load charts (main boom)	11
Working range (hydraulically offsettable swingaway)	16
Load charts (hydraulically offsettable swingaway)	17
Working range (heavy duty jib)	18
Load charts (heavy duty jib)	19
Symbols glossary	20



# Specifications

## Superstructure



### Boom

15,6 m - 80 m (51 ft - 263 ft) 7-section, full power MEGAFORM™ boom with TWIN-LOCK™ Pinning. Maximum tip height: 83 m (272 ft).



### Boom nose

Nine nylatron sheaves, mounted on heavy duty tapered roller bearings with removable pin-type rope guards. Quick reeve boom nose. Removable auxiliary boom nose with removable pin type rope guard.



### Boom elevation

Single lift cylinder with safety valve provides boom angle from -1.5° to +83°.



### \*Hydraulic offsettable lattice extension

12 m - 21 m (39 ft - 69 ft) bi-fold lattice swingaway extension, hydraulically offsettable and luffing under load, 5°- 40°. Maximum tip height: 104 m (341 ft)



### \*Lattice insert

1 x 8 m (26 ft) insert for use with lattice swingaway extension to increase length to 29 m (95 ft). Maximum tip height: 112 m (367 ft)



### Load moment and anti-two block system

Load moment and anti-two block system with audio/visual warning and control lever lockout provides electronic display of boom angle, length, radius, tip height, relative load moment, maximum permissible load, load indication and warning of impending two-block condition.



### Cab

All aluminum constructed cab with acoustical lining, hydraulic tilted to 20°. Includes tinted safety glass, adjustable operator's seat, opening windows at side and rear, hinged windshield with wiper, sun visor and window shade. Other features include hot water heater/defroster, armrest integrated crane controls, ergonomically arranged instrumentation and radio/cd player.



### Swing

3 planetary gear boxes with fixed displacement axial piston motors. Infinitely variable to 1.3 rpm. Free swing or hydrostatically engaged brake controlled by swing lever. Swing brake selected by foot operated switch.



### Counterweight

92,5 t (203,900 lb) consisting of various sections with hydraulic installation/removal system controlled from the superstructure cab.



### Engine

Mercedes OM 926 LA six-cylinder  
Horsepower: 210 kW (286 bhp) at 2200 rpm  
Torque: 1120 Nm (826 ft/lb) at 1400 rpm  
Engine emissions: EPA/CARB/EUROMOT (off road)



### Fuel tank capacity

300 L (79 gal)



### Electrical system

3 phase alternator: 28V/80A  
2 batteries: 12V/170Ah



### Hydraulic system

2 (two) separate circuits, 1 (one) axial piston variable displacement pump (load sensing) with electronic power limiting control for crane functions and 1 (one) double gear pump for slewing. Thermostatically controlled oil coolers keep oil at optimum operating temperature.

Hydraulic tank capacity: 1200 L (317 gal)



# Specifications

## Superstructure continued



### Hoist

Main and auxiliary hoist are powered by axial piston motor with planetary gear and brake. "Thumb-thumper" hoist drum rotation indicator alerts operator of hoist movement.

	Main	Auxiliary
Rope length:	350 m (1148 ft)	350 m (1148 ft)
Rope diameter:	22 mm	22 mm
Line speed:	127 m/min (417 fpm)	127 m/min (417 fpm)
Line pull:	93.5 kN (21,020 lb)	93.5 kN (21,020 lb)

Hoist camera and light included.

## \*Optional equipment

- ▶ Work lights, mounted on boom base section
- ▶ Boom mounted aircraft warning light
- ▶ Air conditioning
- ▶ Hook blocks/headache ball
- ▶ Engine independent diesel cab heater, with engine pre-heater. Includes 24 hour timer.
- ▶ Data logger
- ▶ 360° NYC swing lock
- ▶ 2,3 m (7.5 ft) side stowed heavy duty jib with 38 t (83,000 lb) maximum capacity using four parts of line, offset 8° and 30°
- ▶ Camera for boom head

## Carrier



### Chassis

Box type, torsion resistant frame is fabricated from high strength steel.



### Outrigger system

Four hydraulic two stage outrigger beams with vertical cylinders and outrigger pads, 700 mm (27.6 in) round. Outrigger can be set in 5 positions:

Full:	8,5 m (27.9 ft)
Partial:	7,4 m (24.3 ft)
Partial:	6,3 m (20.7 ft)
Partial:	5,0 m (16.4 ft)
Retracted:	2,7 m (9.0 ft)

Independent horizontal and vertical movement controlled from each side of carrier and the superstructure cab.

Electronic crane level indicators. Hydraulic disconnect for all outrigger beams. Work light for each outrigger beam and outrigger pad load indicator with read out on both sides of carrier and in superstructure cabin.



### Transmission

Allison automatic 4500 SP, 6 speeds forward, 1 reverse  
2 speed transfer case



### Drive/steer

12x6x12



### Axles

1st axle line – drive/steer

2nd axle line – steer

3rd axle line – steer (connects for all wheel steer)

4th axle line – drive/steer (connects for all wheel steer)

5th axle line – drive/steer (permanent drive with 12x6, disconnects for highway with 12x8)

6th axle line – steer (optional drive)

Drive axles with planetary hub reduction and center mounted gearing. Standard inter-axle and cross axle differential locks.



# Specifications

## Carrier continued



### Suspension

Grove exclusive MEGATRAK™ suspension. Independent hydro-pneumatic system acting on all wheels with hydraulic lockout. Suspension can be raised 170 mm (6.7 in) or lowered 126 mm (5.0 in), both longitudinally and transversely. Features an automatic leveling system for highway travel.



### Tires

12 tires, 16.00R25 (Vehicle width – 3,0 m [9.8 ft])



### Steering

Dual circuit, hydraulic power assisted steering system. Transfer case mounted, ground driven emergency steering pump. Axles 1, 2, 5 and 6 steer on highway. Separate steering (steer by wire) of the 3rd to 6th axles for all wheel and crab steering, controlled by an electronic rocker switch.



### Engine

Mercedes OM 502 LA, eight-cylinder  
Horsepower: 405 kW (551 bhp) at 2100 rpm  
Torque: 2600 Nm (1918 ft/lb) at 1300 rpm  
Engine emissions: EPA /CARB/EUROMOT (off road)



### Fuel tank capacity

500 L (132 gal). Installed on superstructure.



### Brakes

Service brakes: pneumatic dual circuit acting on all wheels.  
Parking brake: pneumatically operated spring loaded brake acting on axle lines 2, 4, 5 and 6.  
Air dryer.



### Cab

Two-man, composite designed aluminum and fiber reinforced plastic construction with the following features: safety glass, driver seat with pneumatic suspension, engine-dependent hot water heater, power windows, heated rear view mirrors, complete instrumentation, driving controls, reversing camera system, air conditioning, radio/cd player, 12V plug and fire extinguisher.



### Electrical system

24V system with three phase alternator, 28V/100A  
2 batteries, 12V/170 Ah



### Maximum speed

85 km/h (53 mph)



### Gradeability (theoretical)

49% - 14.00 tires  
43% - 16.00/20.5 tires

### Miscellaneous standard equipment

Work lights; tool kit, fire extinguishers; auxiliary boom nose, and wind speed indicator.

### \*Optional equipment

- ▣ 14.00R25 tires (vehicle width. 3,0 m [9.8 ft])
- ▣ 20.5R25 tires (vehicle width. 3,1 m [10.2 ft])
- ▣ 12x8x12 drive/steer
- ▣ Transmission retarder
- ▣ Engine independent diesel cab heater, with engine pre-heater. Includes 24 hour timer.
- ▣ Spare tire and wheel with carry bracket
- ▣ Rear mounted stowage box
- ▣ Trailer hitch
- ▣ Outrigger length sensors



# Dimensions

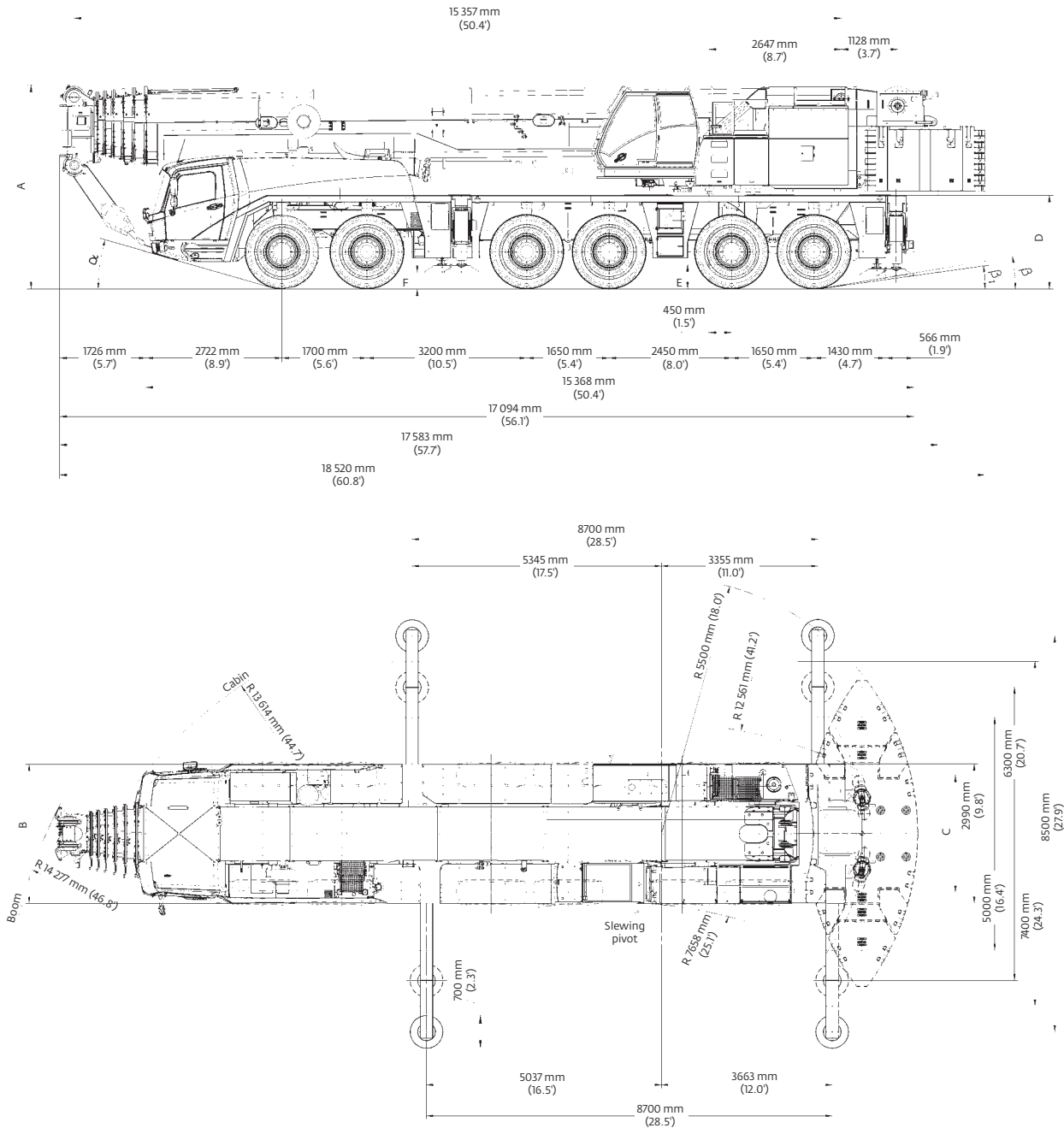

Tires	A	A 130 mm (0.4)	B	C	D	E	F	$\alpha$	$\beta$	$\beta_1$
14.00 R25	3950 mm (13.0')	3820 mm (12.5')	2970 mm (9.7')	2570 mm (8.4')	1822 mm (6.0')	400 mm (1.3')	297 mm (1.0')	14°	8°	6°
16.00 R25	4000 mm (13.1')	3870 mm (12.7')	2975 mm (9.8')	2510 mm (8.2')	1872 mm (6.1')	450 mm (1.5')	327 mm (1.1')	16°	10°	8°
20.5 R25	4000 mm (13.1')	3870 mm (12.7')	3070 mm (10.1')	2530 mm (8.3')	1872 mm (6.1')	450 mm (1.5')	327 mm (1.1')	16°	10°	8°

Ra = Radius all wheels steered  
°Lowered



# Weights

## Boom over front

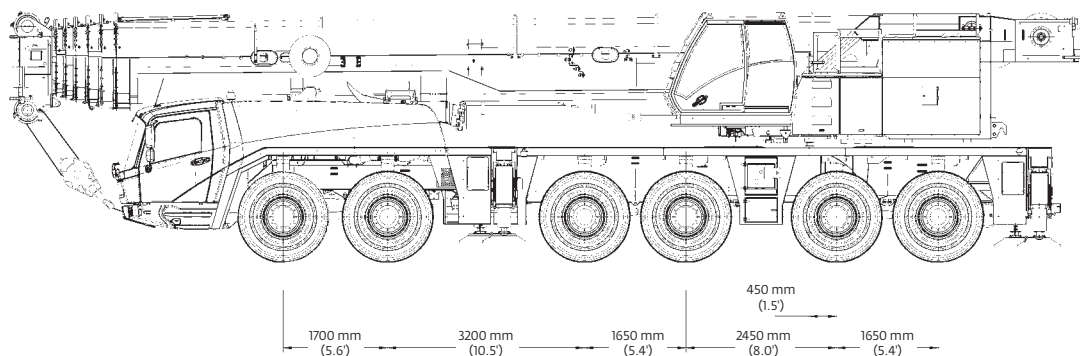



Basic Weights - kg (lb)	Axles 1 and 2		Axles 3 - 6		Total	
Mercedes power, 16.00R25 tires, 12x6x12 drive/steer, 2nd oil cooler, outrigger pads, driver and tanks filled	22 927	(50,545)	48 993	(108,011)	71 920	(158,556)
<b>Additions:</b>						
12x8x12 drive/steer	- 222	(-489)	612	(1349)	390	(860)
Spare wheel 14.00 R25 XGC steel rim with stowage	-199	(-439)	464	(1023)	265	(584)
Spare wheel 16.00 R25 XGC steel rim with stowage	- 244	(-538)	569	(1254)	325	(717)
Spare wheel 20.5 R25 XGC steel rim with stowage	- 278	(-613)	645	(1422)	367	(809)
Brackets for hydraulic swingaway	100	(220)	0	(0)	100	(220)
Hose reel + parts for hydraulic swingaway	110	(243)	120	(265)	230	(507)
11 m - 18 m (36 ft - 59 ft) hydraulic swingaway	2525	(5567)	- 515	(-1135)	2010	(4431)
Auxiliary hoist	-2509	(-5,531)	5269	(11,616)	2760	(6085)
7000 kg (15,400 lb) base plate stowed on carrier	3662	(8073)	3338	(7359)	7000	(15,432)
9500 kg (20,900 lb) slab on top of base plate stowed on carrier	4970	(10,957)	4530	(9987)	9500	(20,944)
<b>Substitutions:</b>						
14.00R25 tires	- 240	(-529)	- 480	(-1058)	- 720	(-1587)
20.5R25 tires	168	(370)	336	(741)	504	(1111)
<b>Removals:</b>						
Boom assembly without lift cylinder	-17 034	(-37,554)	-10 499	(-23,146)	-27 533	(-60,700)
Front outriggers	-1655	(-3649)	- 890	(-1962)	-2545	(-5611)
Rear outriggers	1842	(4061)	-4675	(-10,307)	-2833	(-6246)
Front and rear outrigger floats	0	(0)	- 350	(-772)	- 350	(-772)



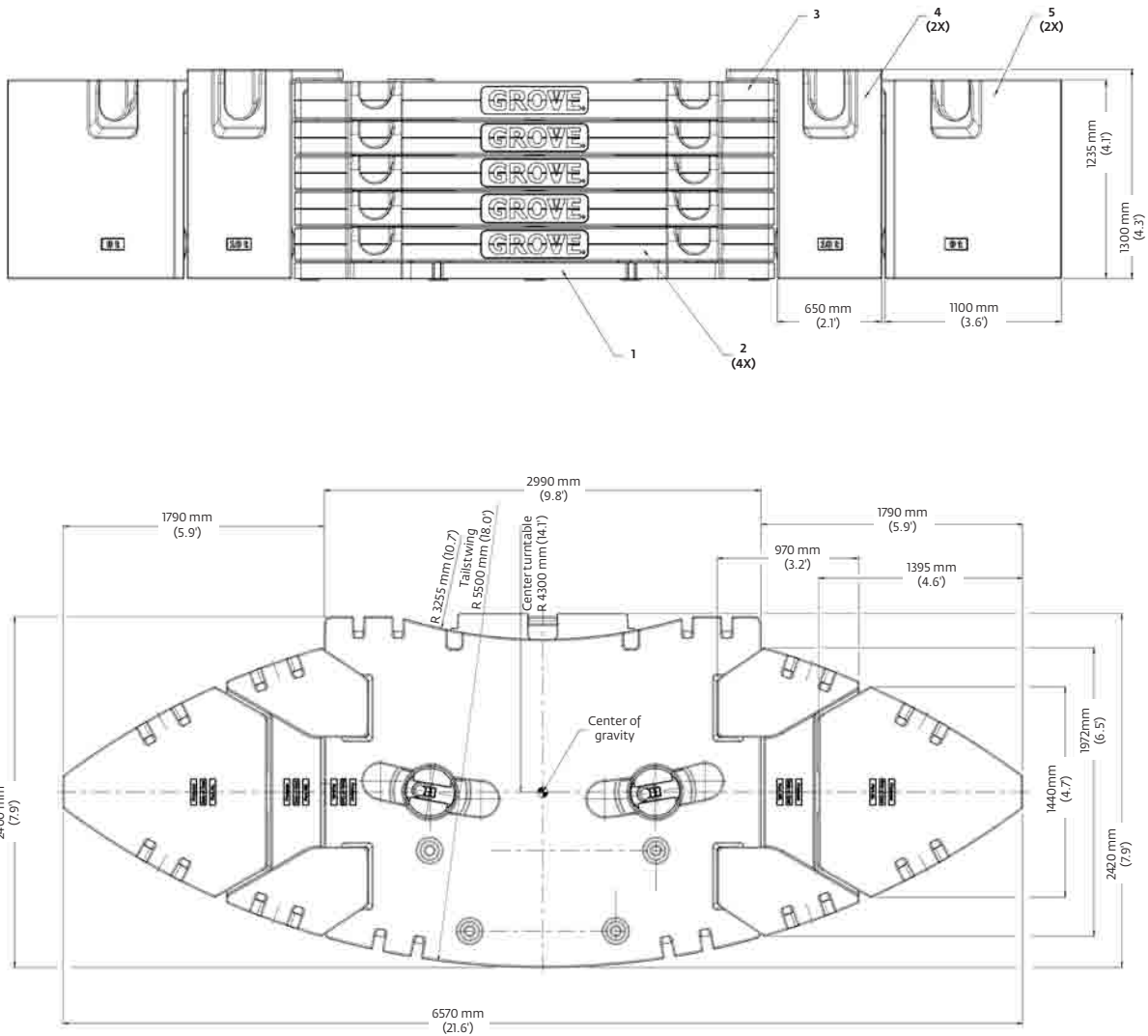

# Counterweight



	<b>1</b> 7,0 t (15,430 lb)	<b>2</b> 9,5 t (20,940 lb)	<b>3</b> 9,5 t (20,940 lb)	<b>4</b> 10,0 t (22,050 lb)	<b>5</b> 9,0 t (19,840 lb)
<b>7,0 t (15,400 lb)</b>	X	-	-	-	-
<b>16,5 t (36,400 lb)</b>	X	X	-	-	-
<b>26,0 t (57,300 lb)</b>	X	2 X	-	-	-
<b>35,5 t (78,300 lb)</b>	X	3 X	-	-	-
<b>45,0 t (99,200 lb)</b>	X	4 X	-	-	-
<b>54,5 t (120,200 lb)</b>	X	4 X	X	-	-
<b>74,5 t (164,200 lb)</b>	X	4 X	X	2 X	-
<b>92,5 t (203,900 lb)</b>	X	4 X	X	2 X	2 X



# Working range

## Main boom

51 ft - 263 ft main boom

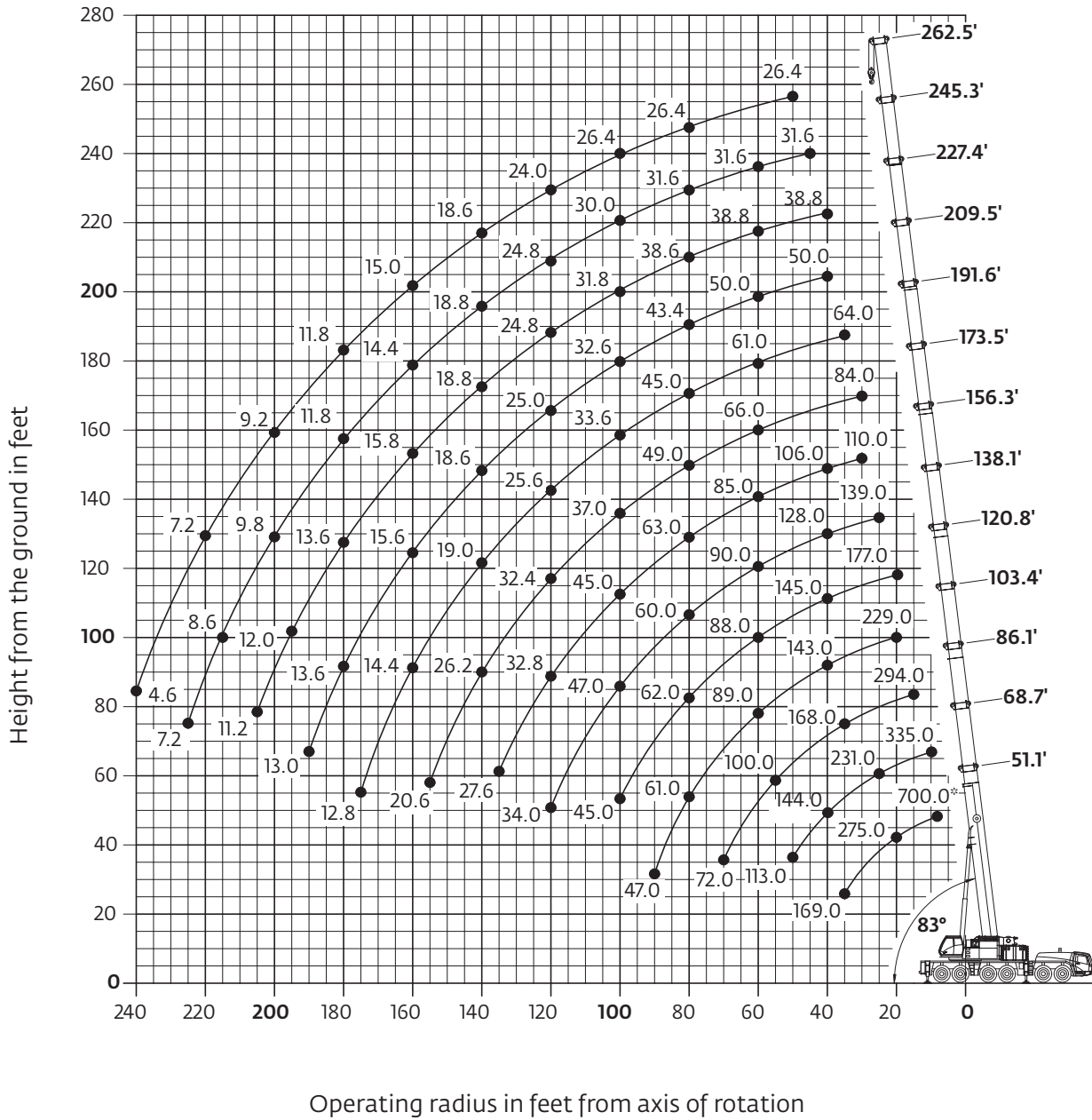

Hook heights shown in the working diagram do not consider loaded boom deflection.

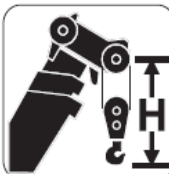
	Hook block	H
	200 ton, 9 sheave	12.0 ft (3650 mm)
160 ton, 7 sheave	12.0 ft (3650 mm)	
125 ton, 5 sheave	10.8 ft (3300 mm)	
80 ton, 3 sheave	10.8 ft (3300 mm)	
32 ton, 1 sheave	10.5 ft (3200 mm)	
12 ton, single line headache ball	8.0 ft (2450 mm)	

THIS CHART IS ONLY A GUIDE AND SHOULD NOT BE USED TO OPERATE THE CRANE.

The individual crane's load chart, operating instructions and other instructional plates must be read and understood prior to operating the crane



# Load charts

## Main boom





15,6 m - 80 m    92 500 kg    26 ft 7 in spread    360°  
 (51.1 ft - 262.5 ft)    (203,900 lb)    (100%)



Feet	51.1'	68.7'	86.1'	103.4'	120.8'	138.1'	156.3'	173.5'	191.6'	209.5'	227.4'	245.3'	262.5'
8.0	700.0*												
10.0	416.0	335.0											
15.0	336.0	316.0	294.0										
20.0	275.0	271.0	256.0	229.0	177.0								
25.0	232.0	231.0	223.0	215.0	177.0	139.0							
30.0	199.0	198.0	196.0	190.0	175.0	139.0	110.0	84.0					
35.0	169.0	169.0	168.0	167.0	161.0	137.0	110.0	84.0	64.0				
40.0		144.0	144.0	143.0	145.0	128.0	106.0	84.0	64.0	50.0	38.8		
45.0		127.0	125.0	124.0	126.0	118.0	101.0	83.0	64.0	50.0	38.8	31.6	
50.0		113.0	112.0	110.0	110.0	110.0	96.0	77.0	64.0	50.0	38.8	31.6	26.4
55.0			100.0	99.0	98.0	100.0	91.0	71.0	63.0	50.0	38.8	31.6	26.4
60.0			90.0	89.0	88.0	90.0	85.0	66.0	61.0	50.0	38.8	31.6	26.4
65.0			81.0	79.0	78.0	81.0	80.0	60.0	57.0	50.0	38.8	31.6	26.4
70.0			72.0	72.0	73.0	73.0	74.0	56.0	53.0	48.0	38.8	31.6	26.4
75.0				66.0	67.0	66.0	68.0	52.0	49.0	46.0	38.8	31.6	26.4
80.0				61.0	62.0	60.0	63.0	49.0	45.0	43.4	38.6	31.6	26.4
85.0				58.0	57.0	55.0	58.0	44.0	42.0	40.4	37.4	31.6	26.4
90.0				47.0	52.0	53.0	53.0	40.6	38.8	37.4	35.6	31.6	26.4
95.0					49.0	50.0	49.0	38.4	36.0	35.0	33.6	31.0	26.4
100.0					45.0	47.0	45.0	37.0	33.6	32.6	31.8	30.0	26.4
105.0						43.8	41.6	35.8	31.2	30.4	30.0	28.6	26.4
110.0						40.6	38.4	34.6	29.4	28.6	28.2	27.4	26.0
115.0						37.8	35.6	33.4	27.4	26.8	26.6	26.0	25.0
120.0							34.0	32.4	25.6	25.0	24.8	24.8	24.0
125.0								30.4	31.4	24.2	23.4	23.6	23.0
130.0								28.4	30.0	22.6	22.0	21.8	21.4
135.0								27.6	28.0	20.8	20.2	20.6	19.8
140.0									26.2	19.0	18.6	18.8	18.6
145.0									24.4	17.2	17.4	17.8	17.8
150.0									22.8	16.2	16.8	17.0	17.0
155.0									20.6	15.2	16.2	16.4	16.0
160.0										14.4	15.6	15.8	15.0
165.0										13.8	15.2	15.2	14.2
170.0										13.2	14.6	14.6	13.4
175.0										12.8	14.2	14.2	12.4
180.0											13.6	13.6	11.8
185.0											13.4	13.0	11.4
190.0											13.0	10.8	10.4
195.0											12.0	10.4	9.8
200.0											11.6	9.8	9.2
205.0											11.2	9.4	8.6
210.0												9.0	8.2
215.0												8.6	7.6
220.0												8.2	7.2
225.0												7.2	6.6
230.0													6.0
235.0													5.2
240.0													4.6

\* Over the rear with special equipment  
 Loads greater than 394,000 lb can only be lifted with special equipment.

THIS CHART IS ONLY A GUIDE AND SHOULD NOT BE USED TO OPERATE THE CRANE.

Grove GMK6350L The individual crane's load chart, operating instructions and other instructional plates must be read and understood prior to operating the crane



# Load charts

## Main boom

 15.6 m - 80 m  
 (51.1 ft - 262.5 ft)
  74 500 kg  
 (164,200 lb)
  26 ft 7 in spread  
 (100%)
  360°



Pounds x 1000

Feet	51.1'	68.7'	86.1'	103.4'	120.8'	138.1'	156.3'	173.5'	191.6'	209.5'	227.4'	245.3'	262.5'
10.0	416.0	335.0											
15.0	331.0	316.0	294.0										
20.0	271.0	268.0	256.0	229.0	177.0								
25.0	228.0	225.0	223.0	215.0	177.0	139.0							
30.0	187.0	186.0	186.0	184.0	175.0	139.0	110.0	84.0					
35.0	157.0	157.0	156.0	155.0	156.0	137.0	110.0	84.0	64.0				
40.0		135.0	134.0	133.0	133.0	128.0	106.0	84.0	64.0	50.0	38.8		
45.0		117.0	117.0	117.0	114.0	116.0	101.0	83.0	64.0	50.0	38.8	31.6	
50.0		101.0	103.0	101.0	100.0	102.0	96.0	77.0	64.0	50.0	38.8	31.6	26.4
55.0			90.0	90.0	91.0	90.0	90.0	71.0	63.0	50.0	38.8	31.6	26.4
60.0			80.0	80.0	82.0	80.0	82.0	66.0	61.0	50.0	38.8	31.6	26.4
65.0			72.0	75.0	74.0	72.0	74.0	60.0	57.0	50.0	38.8	31.6	26.4
70.0			65.0	67.0	66.0	66.0	67.0	56.0	53.0	48.0	38.8	31.6	26.4
75.0				61.0	60.0	61.0	60.0	52.0	49.0	46.0	38.8	31.6	26.4
80.0				55.0	54.0	56.0	54.0	49.0	45.0	43.4	38.6	31.6	26.4
85.0				49.0	50.0	51.0	49.0	44.0	42.0	40.4	37.4	31.6	26.4
90.0				45.0	47.0	47.0	44.0	41.0	38.8	37.4	35.6	31.6	26.4
95.0					43.8	42.6	40.0	38.6	36.0	35.0	33.6	31.0	26.4
100.0					40.0	38.6	36.2	37.0	33.6	32.6	31.8	30.0	26.4
105.0						35.4	33.0	35.2	30.8	30.4	30.0	28.6	26.4
110.0						32.6	32.0	32.4	28.0	28.0	28.2	27.4	26.0
115.0						30.0	31.0	30.0	25.4	25.6	26.4	26.0	25.0
120.0						28.0	29.6	27.6	23.0	23.4	24.4	24.8	24.0
125.0							27.6	25.4	20.8	21.6	22.6	23.2	23.0
130.0							25.6	23.4	19.0	20.4	21.0	21.4	21.4
135.0							23.8	21.6	17.6	19.0	19.8	19.6	19.8
140.0								20.0	16.6	18.0	18.6	18.0	18.6
145.0								18.4	16.0	17.4	17.8	16.6	17.6
150.0								17.0	15.4	16.8	17.0	15.8	16.2
155.0								15.8	14.8	16.2	16.4	15.2	14.8
160.0									14.2	15.6	15.6	14.4	13.6
165.0									13.8	14.8	14.8	13.8	12.4
170.0									13.2	13.8	13.8	12.8	11.4
175.0										12.8	12.8	12.0	10.4
180.0											12.2	11.8	9.4
185.0											11.8	10.8	8.4
190.0											11.2	10.0	7.6
195.0												9.2	6.8
200.0												8.6	5.8
205.0												8.2	5.0
210.0													6.2
215.0													5.4
220.0													4.8
225.0													4.2



# Load charts

## Main boom

15,6 m - 80 m (51.1 ft - 262.5 ft)
 54 500 kg (120,200 lb)
 26 ft 7 in spread (100%)
 360°

Pounds x 1000

Feet	51.1'	68.7'	86.1'	103.4'	120.8'	138.1'	156.3'	173.5'	191.6'	209.5'	227.4'	245.3'	262.5'
10.0	409.0	335.0											
15.0	325.0	315.0	294.0										
20.0	265.0	263.0	255.0	229.0	177.0								
25.0	210.0	209.0	209.0	208.0	177.0	139.0							
30.0	170.0	172.0	169.0	168.0	167.0	139.0	110.0	84.0					
35.0	139.0	141.0	143.0	141.0	137.0	132.0	110.0	84.0	64.0				
40.0		119.0	120.0	120.0	120.0	113.0	106.0	84.0	64.0	50.0	38.8		
45.0		104.0	103.0	104.0	103.0	97.0	96.0	83.0	64.0	50.0	38.8	31.6	
50.0		89.0	88.0	92.0	90.0	86.0	84.0	77.0	64.0	50.0	38.8	31.6	26.4
55.0			77.0	79.0	78.0	78.0	74.0	70.0	62.0	50.0	38.8	31.6	26.4
60.0			68.0	68.0	67.0	70.0	66.0	62.0	58.0	50.0	38.8	31.6	26.4
65.0			59.0	59.0	62.0	62.0	58.0	55.0	53.0	50.0	38.8	31.6	26.4
70.0			53.0	53.0	56.0	55.0	51.0	50.0	47.0	45.0	38.8	31.6	26.4
75.0				48.0	50.0	48.0	46.0	46.0	41.6	40.8	38.4	31.6	26.4
80.0				45.0	45.0	43.0	41.2	43.0	37.4	36.8	37.0	31.6	26.4
85.0				40.6	40.2	38.8	39.0	38.8	33.8	32.8	33.2	31.6	26.4
90.0				36.8	36.4	35.0	36.8	35.0	30.2	30.2	30.8	30.6	26.4
95.0					33.0	32.8	34.0	31.6	27.2	28.2	29.2	29.4	26.4
100.0					30.0	31.4	30.8	28.4	25.2	27.0	27.8	28.0	25.8
105.0						29.6	28.0	25.8	23.8	25.6	26.6	26.4	23.8
110.0						27.2	25.6	23.4	22.8	24.6	25.0	24.2	21.8
115.0						25.0	23.6	21.4	21.8	23.2	23.0	22.2	19.8
120.0						23.2	21.6	19.4	20.4	21.8	21.2	20.2	18.2
125.0							19.8	17.6	18.6	20.8	19.4	18.4	16.4
130.0							18.0	15.8	18.0	19.4	18.0	16.8	15.0
135.0							16.6	14.4	17.2	17.8	16.4	15.2	13.4
140.0								13.0	16.4	16.4	15.0	13.8	12.0
145.0								11.6	15.2	15.0	13.8	12.4	10.6
150.0								10.4	14.2	13.8	12.6	11.2	9.2
155.0								9.2	13.2	12.8	11.4	10.0	8.0
160.0									12.4	11.6	10.2	8.8	7.0
165.0									11.4	10.6	9.2	7.8	6.0
170.0									10.4	9.6	8.2	6.8	5.0
175.0									9.6	8.8	7.2	5.8	4.0
180.0										8.0	6.4	5.0	
185.0										7.0	5.6	4.2	
190.0										6.2	4.8	3.4	
195.0											4.0		
200.0											3.4		

15,6 m - 80 m (51.1 ft - 262.5 ft)
 45 000 kg (99,200 lb)
 26 ft 7 in spread (100%)
 360°





Pounds x 1000

Feet	51.1'	68.7'	86.1'	103.4'	120.8'	138.1'	156.3'	173.5'	191.6'	209.5'	227.4'	245.3'	262.5'
10.0	407.0	335.0											
15.0	322.0	314.0	294.0										
20.0	256.0	254.0	252.0	228.0	177.0								
25.0	201.0	200.0	200.0	195.0	176.0	139.0							
30.0	160.0	161.0	162.0	159.0	148.0	137.0	110.0	84.0					
35.0	131.0	133.0	134.0	129.0	127.0	118.0	110.0	84.0	64.0				
40.0		112.0	112.0	113.0	106.0	99.0	98.0	84.0	64.0	50.0	38.8		
45.0		94.0	93.0	97.0	91.0	90.0	84.0	78.0	64.0	50.0	38.8	31.6	
50.0		78.0	81.0	81.0	79.0	79.0	73.0	68.0	63.0	50.0	38.8	31.6	26.4
55.0			69.0	69.0	71.0	70.0	65.0	60.0	57.0	50.0	38.8	31.6	26.4
60.0			60.0	60.0	63.0	61.0	57.0	54.0	50.0	49.0	38.8	31.6	26.4
65.0			54.0	55.0	55.0	54.0	50.0	51.0	44.0	43.0	38.8	31.6	26.4
70.0			48.0	49.0	49.0	47.0	46.0	46.0	39.4	38.4	37.2	31.6	26.4
75.0				43.6	43.4	41.6	42.6	41.6	34.8	35.0	35.2	31.6	26.4
80.0				38.8	38.4	37.6	39.6	37.2	31.2	32.6	33.2	31.4	26.4
85.0				34.8	34.4	35.8	35.4	33.0	29.4	31.2	31.8	31.4	26.4
90.0				31.4	31.4	33.2	31.8	29.6	27.8	29.6	30.2	28.6	25.4
95.0					29.6	30.4	28.8	26.4	26.4	28.0	28.2	26.0	23.4
100.0					28.2	27.6	26.2	23.8	25.2	26.4	26.0	23.8	21.2
105.0						25.2	23.6	21.4	23.8	25.0	23.6	21.6	19.2
110.0						23.0	21.4	19.0	22.6	22.8	21.4	19.6	17.2
115.0						21.0	19.4	17.0	21.0	20.8	19.4	17.8	15.4
120.0						19.2	17.6	15.0	19.2	19.0	17.6	16.0	13.8
125.0							16.0	13.4	17.6	17.4	15.8	14.2	12.2
130.0							14.6	11.6	16.4	15.6	14.2	12.8	10.8
135.0							13.8	10.2	15.0	14.2	12.8	11.2	9.4
140.0								9.0	13.6	12.8	11.4	9.8	8.0
145.0								7.8	12.4	11.6	10.0	8.6	6.6
150.0								6.6	11.2	10.4	8.8	7.4	5.6
155.0								5.6	10.0	9.4	7.8	6.4	4.4
160.0									9.0	8.4	6.8	5.4	3.4
165.0									8.2	7.4	5.8	4.4	
170.0									7.2	6.4	5.0	3.4	
175.0									6.4	5.6	3.8		
180.0										4.8	3.2		
185.0										4.0			
190.0										3.4			





# Load charts





## Main boom



15,6 m - 80 m (51.1 ft - 262.5 ft)    98 500 kg (78,300 lb)    26 ft 7 in spread (100%)    360°



 Pounds x 1000

Feet	51.1'	68.7'	86.1'	103.4'	120.8'	138.1'	156.3'	173.5'	191.6'	209.5'	227.4'	245.3'	262.5'
10.0	403.0	335.0											
15.0	320.0	312.0	294.0										
20.0	245.0	243.0	241.0	226.0	177.0								
25.0	190.0	189.0	191.0	176.0	163.0	139.0							
30.0	149.0	152.0	149.0	140.0	135.0	124.0	110.0	84.0					
35.0	120.0	125.0	120.0	119.0	111.0	105.0	101.0	84.0	64.0				
40.0		100.0	100.0	98.0	93.0	92.0	84.0	79.0	64.0	50.0	38.8		
45.0		81.0	84.0	83.0	83.0	79.0	73.0	67.0	62.0	50.0	38.8	31.6	
50.0		68.0	70.0	70.0	72.0	68.0	63.0	60.0	55.0	50.0	38.8	31.6	26.4
55.0			61.0	62.0	63.0	60.0	55.0	55.0	48.0	46.0	38.8	31.6	26.4
60.0			54.0	55.0	54.0	53.0	50.0	49.0	41.6	41.0	38.6	31.6	26.4
65.0			46.0	47.0	47.0	46.0	48.0	43.4	37.2	38.4	38.0	31.6	26.4
70.0			40.6	41.8	41.4	42.4	42.6	38.6	34.8	36.6	36.2	31.6	26.4
75.0				37.0	37.0	38.8	37.6	34.4	32.8	34.2	33.6	30.4	26.2
80.0				32.8	33.6	34.8	33.2	30.6	31.0	31.8	30.6	28.2	25.2
85.0				29.2	31.6	31.0	29.6	26.8	29.4	29.8	27.6	25.0	22.4
90.0				27.4	28.6	28.0	26.4	23.6	27.6	27.2	25.0	22.6	20.0
95.0					25.6	25.6	23.4	20.8	25.4	24.8	22.6	20.2	17.8
100.0					23.2	23.6	20.8	18.2	23.0	22.4	20.4	18.2	15.8
105.0						22.0	18.6	15.8	20.8	20.0	18.2	16.4	13.8
110.0						20.2	17.6	13.8	18.8	18.0	16.4	14.4	12.2
115.0						18.4	16.8	12.0	16.8	16.2	14.6	12.8	10.6
120.0						16.6	15.8	10.2	15.0	14.4	12.8	11.4	9.2
125.0							15.0	8.8	13.6	12.6	11.4	9.8	7.8
130.0							13.6	7.4	12.0	11.4	9.8	8.4	6.6
135.0							12.2	6.0	10.8	10.0	8.6	7.0	5.2
140.0								4.8	9.6	8.8	7.4	5.8	4.0
145.0								3.8	8.4	7.6	6.2	4.8	
150.0								2.8	7.4	6.6	5.2	3.8	
155.0									6.4	5.8	4.2		
160.0									5.6	4.8			
165.0									4.8	3.8			
170.0									4.0	3.2			
175.0									3.4				

15,6 m - 80 m (51.1 ft - 262.5 ft)    26 000 kg (57,300 lb)    26 ft 7 in spread (100%)    360°







 Pounds x 1000

Feet	51.1'	68.7'	86.1'	103.4'	120.8'	138.1'	156.3'	173.5'	191.6'	209.5'	227.4'	245.3'	262.5'	
10.0	401.0	335.0												
15.0	312.0	307.0	293.0											
20.0	234.0	230.0	225.0	201.0	175.0									
25.0	177.0	178.0	165.0	158.0	145.0	131.0								
30.0	134.0	139.0	129.0	125.0	116.0	111.0	104.0	84.0						
35.0	100.0	107.0	106.0	101.0	98.0	93.0	85.0	79.0	64.0					
40.0		84.0	87.0	84.0	84.0	78.0	71.0	68.0	62.0	50.0	38.8			
45.0		67.0	72.0	75.0	72.0	67.0	61.0	61.0	52.0	49.0	38.8	31.6		
50.0		55.0	61.0	62.0	62.0	57.0	57.0	53.0	46.0	46.0	38.8	31.6	26.4	
55.0			52.0	53.0	53.0	51.0	51.0	45.0	42.4	43.2	38.4	31.6	26.4	
60.0			44.0	45.0	45.0	46.0	44.0	39.4	39.4	39.4	37.2	31.4	26.4	
65.0			37.6	39.0	40.0	41.2	38.8	34.4	37.0	36.4	33.8	30.6	26.4	
70.0			32.4	34.4	36.2	36.2	34.2	30.2	34.0	32.6	30.0	27.4	24.0	
75.0				31.0	32.4	32.2	30.0	26.6	30.8	29.0	26.6	24.0	21.4	
80.0				28.0	28.4	29.2	26.4	23.2	27.6	26.0	23.6	21.2	18.6	
85.0				24.6	25.2	26.6	24.8	19.8	24.8	23.4	20.8	18.6	16.0	
90.0					21.8	22.8	23.8	23.2	17.0	22.2	21.0	18.6	16.4	13.8
95.0						20.4	21.2	21.0	14.6	19.6	18.6	16.6	14.4	11.8
100.0						18.2	19.0	18.8	12.4	17.4	16.6	14.6	12.4	10.2
105.0							16.8	16.8	10.4	15.2	14.6	13.0	10.8	8.6
110.0							15.0	15.0	8.6	13.6	12.6	11.2	9.4	7.0
115.0							13.4	13.2	6.8	11.8	11.0	9.6	8.0	5.6
120.0							11.8	11.8	5.4	10.2	9.6	8.0	6.6	4.4
125.0								10.2	4.2	9.0	8.2	6.8	5.2	
130.0								9.2	3.0	7.8	7.0	5.6	4.0	
135.0									8.0	6.6	5.8	4.4		
140.0										5.6	4.8			
145.0										4.6	3.8			
150.0										3.6	2.8			



# Load charts

## Main boom

15,6 m - 80 m    16 500 kg    26 ft 7 in spread    360°  
 (51.1 ft - 262.5 ft)    (36,400 lb)    (100%)

		Pounds x 1000										
Feet	51.1'	68.7'	86.1'	103.4'	120.8'	138.1'	156.3'	173.5'	191.6'	209.5'	227.4'	
10.0	396.0	335.0										
15.0	303.0	287.0	250.0									
20.0	218.0	189.0	174.0	154.0	135.0							
25.0	153.0	141.0	133.0	121.0	114.0	105.0						
30.0	107.0	108.0	103.0	100.0	93.0	84.0	77.0	74.0				
35.0	78.0	85.0	84.0	82.0	76.0	69.0	68.0	61.0	54.0			
40.0		66.0	71.0	68.0	63.0	61.0	57.0	51.0		47.0	38.0	
45.0		54.0	58.0	57.0	53.0	53.0	48.0	42.6	46.0	42.4	37.6	
50.0		43.8	48.0	48.0	49.0	45.0	41.4	36.2	40.0	37.4	33.8	
55.0			40.2	41.8	42.4	40.8	37.2	31.0	35.0	32.6	29.6	
60.0			33.4	37.0	37.0	36.8	34.6	26.4	30.6	28.4	25.6	
65.0			28.2	32.0	32.4	32.6	30.8	22.8	27.0	25.0	22.0	
70.0			24.0	27.4	28.6	28.8	27.4	19.4	23.6	21.8	19.2	
75.0				23.6	25.0	25.6	24.4	16.4	20.8	19.0	16.6	
80.0				20.4	21.6	22.4	21.6	13.8	18.2	16.6	14.2	
85.0				17.6	18.6	19.6	19.2	11.6	16.0	14.4	12.0	
90.0				15.2	16.4	17.2	17.0	9.6	14.0	12.6	10.4	
95.0					14.2	15.0	14.8	7.8	12.2	10.8	8.6	
100.0					12.2	13.0	13.0	6.2	10.6	9.2	7.0	
105.0						11.2	11.2	4.6	9.2	8.0	5.8	
110.0						9.8	9.6	3.2	8.0	6.6	4.6	
115.0						8.4	8.2		6.6	5.4	3.4	
120.0						7.2	7.0		5.6	4.4		
125.0									4.4			
130.0									4.6			
135.0									3.8			





15,6 m - 80 m    7000 kg    26 ft 7 in spread    360°  
 (51.1 ft - 262.5 ft)    (15,400 lb)    (100%)

		Pounds x 1000							
Feet	51.1'	68.7'	86.1'	103.4'	120.8'	138.1'	156.3'	191.6'	
10.0	394.0	333.0							
15.0	286.0	244.0	205.0						
20.0	178.0	158.0	147.0	133.0	125.0				
25.0	119.0	115.0	107.0	104.0	94.0	80.0			
30.0	80.0	85.0	85.0	80.0	73.0	71.0	64.0		
35.0	57.0	64.0	66.0	63.0	61.0	58.0	52.0	48.0	
40.0		50.0	54.0	52.0	52.0	51.0	42.6	40.4	
45.0		38.6	43.4	45.0	43.6	42.4	35.0	33.8	
50.0		30.2	34.8	37.8	37.0	35.6	29.0	28.4	
55.0			28.8	32.0	31.2	30.4	24.2	24.0	
60.0			23.4	26.8	26.6	26.0	20.0	20.4	
65.0			18.8	22.4	22.8	22.2	16.8	17.2	
70.0			15.4	18.8	19.6	19.2	14.0	14.6	
75.0				15.6	16.8	16.6	11.4	12.4	
80.0				12.8	14.2	14.2	9.2	10.4	
85.0				10.6	11.8	12.2	7.4	8.4	
90.0				8.6	9.8	10.6	5.6	7.0	
95.0					8.0	8.8	4.2	5.6	
100.0					6.4	7.2		4.2	
105.0						5.8			
110.0						4.6			
115.0						3.4			





15,6 m - 80 m    0 kg    26 ft 7 in spread    360°  
 (51.1 ft - 262.5 ft)    (0 lb)    (100%)

		Pounds x 1000							
Feet	51.1'	68.7'	86.1'	103.4'	120.8'	138.1'	156.3'	191.6'	
10.0	391.0	331.0							
15.0	259.0	211.0	185.0						
20.0	150.0	137.0	126.0	118.0	105.0				
25.0	96.0	94.0	92.0	85.0	78.0	74.0			
30.0	62.0	70.0	68.0	64.0	63.0	60.0	51.0		
35.0	41.6	51.0	52.0	53.0	50.0	48.0	39.0	36.6	
40.0		37.8	40.4	41.6	40.2	38.4	30.6	29.4	
45.0		28.0	32.4	33.6	32.6	31.4	24.4	24.0	
50.0		20.8	25.6	27.2	26.8	26.0	19.6	19.6	
55.0			20.6	22.6	22.2	21.6	15.6	16.0	
60.0			16.0	18.4	18.4	18.0	12.2	13.0	
65.0			12.4	15.0	15.2	15.0	9.6	10.4	
70.0			9.2	12.4	12.6	12.4	7.2	8.2	
75.0				10.0	10.2	10.2	5.2	6.4	
80.0				7.6	8.2	8.2		4.6	
85.0				5.6	6.4	6.4		3.2	
90.0				4.0	5.0	5.2			
95.0					3.6	3.8			

THIS CHART IS ONLY A GUIDE AND SHOULD NOT BE USED TO OPERATE THE CRANE.

Grove GMK6350L The individual crane's load chart, operating instructions and other instructional plates must be read and understood prior to operating the crane



# Working range

## Hydraulic offsettable swingaway

263 ft main boom with 39 ft - 69 ft swingaway and 26 ft insert

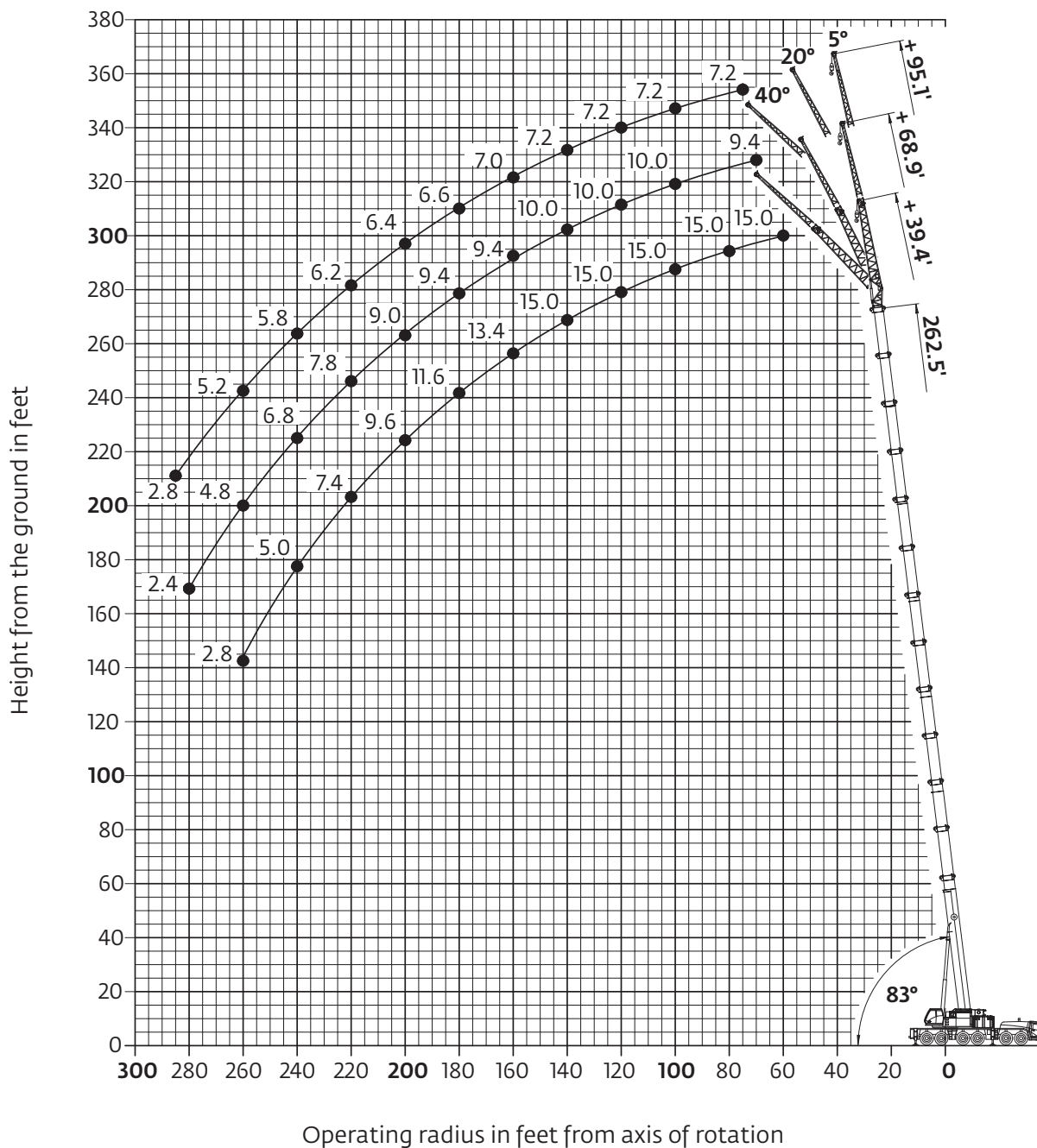

Hook heights shown in the working diagram do not consider loaded boom deflection.

THIS CHART IS ONLY A GUIDE AND SHOULD NOT BE USED TO OPERATE THE CRANE.

The individual crane's load chart, operating instructions and other instructional plates must be read and understood prior to operating the crane.





# Load charts

## Hydraulic offsettable swingaway

### Intermediate angle and loads for luffing

80 m  
(262.5 ft)12-21-29 m  
(39-69-95 lb)92 500 kg  
(203,900 lb)26 ft 7 in spread  
(100%)

360°



Pounds x 1000

Feet	262.5' + 39'			262.5' + 69'			262.5' + 95'		
	5°	5°- 20°	20°- 40°	5°	5°- 20°	20°- 40°	5°	5°- 20°	20°- 40°
60.0	15.0								
65.0	15.0								
70.0	15.0			9.4					
75.0	15.0	14.8	14.8	9.4			7.2		
80.0	15.0	14.8	14.8	9.4			7.2		
85.0	15.0	14.8	14.8	9.4			7.2		
90.0	15.0	14.8	14.8	9.4	10.0		7.2		
95.0	15.0	14.8	14.8	9.4	10.0		7.2	7.2	
100.0	15.0	14.8	14.8	9.4	10.0	9.0	7.2	7.2	
105.0	15.0	14.8	14.8	9.4	10.0	8.8	7.2	7.2	
110.0	15.0	14.8	14.8	9.4	10.0	8.8	7.2	7.2	
115.0	15.0	14.8	14.8	9.4	10.0	8.8	7.2	7.2	
120.0	15.0	14.8	14.8	9.4	10.0	8.6	7.2	7.0	6.0
125.0	15.0	14.8	14.8	9.4	10.0	8.6	7.2	7.0	6.0
130.0	15.0	14.8	14.8	9.4	10.0	8.6	7.2	6.8	6.0
135.0	15.0	14.8	14.6	9.4	10.0	8.4	7.2	6.8	6.0
140.0	15.0	14.6	14.4	9.4	10.0	8.4	7.2	6.8	6.0
145.0	15.0	14.6	14.0	9.4	9.8	8.4	7.0	6.8	6.0
150.0	14.4	14.2	14.0	9.4	9.4	8.4	7.0	6.6	6.0
155.0	14.0	13.8	13.8	9.4	9.2	8.2	7.0	6.6	6.0
160.0	13.4	13.4	13.4	9.4	9.0	8.2	7.0	6.6	6.0
165.0	13.0	13.0	13.2	9.4	9.0	8.2	6.8	6.6	6.0
170.0	12.4	12.4	12.6	9.4	8.8	8.2	6.8	6.4	6.0
175.0	12.0	12.0	12.2	9.4	8.8	8.2	6.6	6.4	6.0
180.0	11.4	11.4	11.6	9.4	8.8	8.2	6.6	6.4	6.0
185.0	10.8	10.8	11.2	9.4	8.6	8.2	6.6	6.4	6.0
190.0	10.4	10.4	10.6	9.4	8.6	8.2	6.6	6.2	6.0
195.0	9.8	9.8	10.2	9.4	8.6	8.0	6.4	6.2	6.0
200.0	9.2	9.2	9.6	9.0	8.4	8.0	6.4	6.2	6.0
205.0	8.6	8.6	9.0	8.8	8.4	8.0	6.4	6.2	6.0
210.0	8.2	8.2	8.6	8.4	8.4	8.0	6.4	6.2	6.0
215.0	7.6	7.6	8.0	8.2	8.2	8.0	6.2	6.0	6.0
220.0	7.0	7.0	7.4	7.8	7.8	7.8	6.2	6.0	6.0
225.0	6.4	6.4	6.8	7.4	7.4	7.6	6.2	5.8	5.8
230.0	6.0	6.0		7.0	7.0	7.4	6.2	5.8	5.8
235.0	5.4	5.6		6.6	6.6	7.2	6.0	5.8	5.8
240.0	5.0	5.0		6.2	6.2	6.8	5.8	5.8	5.8
245.0	4.4	4.4		5.6	5.8	6.4	5.6	5.6	5.6
250.0	3.6	4.0		5.0	5.2	5.8	5.4	5.4	5.4
255.0	3.2	3.4		4.6	4.8	5.4	5.0	5.2	5.4
260.0	2.6	2.8		4.0	4.2	4.8	4.4	4.6	5.2
265.0				3.6	3.8		4.0	4.2	4.8
270.0				3.2	3.4		3.4	3.6	4.4
275.0				2.8	3.0		3.0	3.2	3.8
280.0				2.2	2.4		2.4	2.6	3.4
285.0								2.2	2.8

THIS CHART IS ONLY A GUIDE AND SHOULD NOT BE USED TO OPERATE THE CRANE.

Grove GMK6350L The individual crane's load chart, operating instructions and other instructional plates must be read and understood prior to operating the crane



# Working range

## Integrated heavy duty jib

### Heavy duty jib 7.5 ft

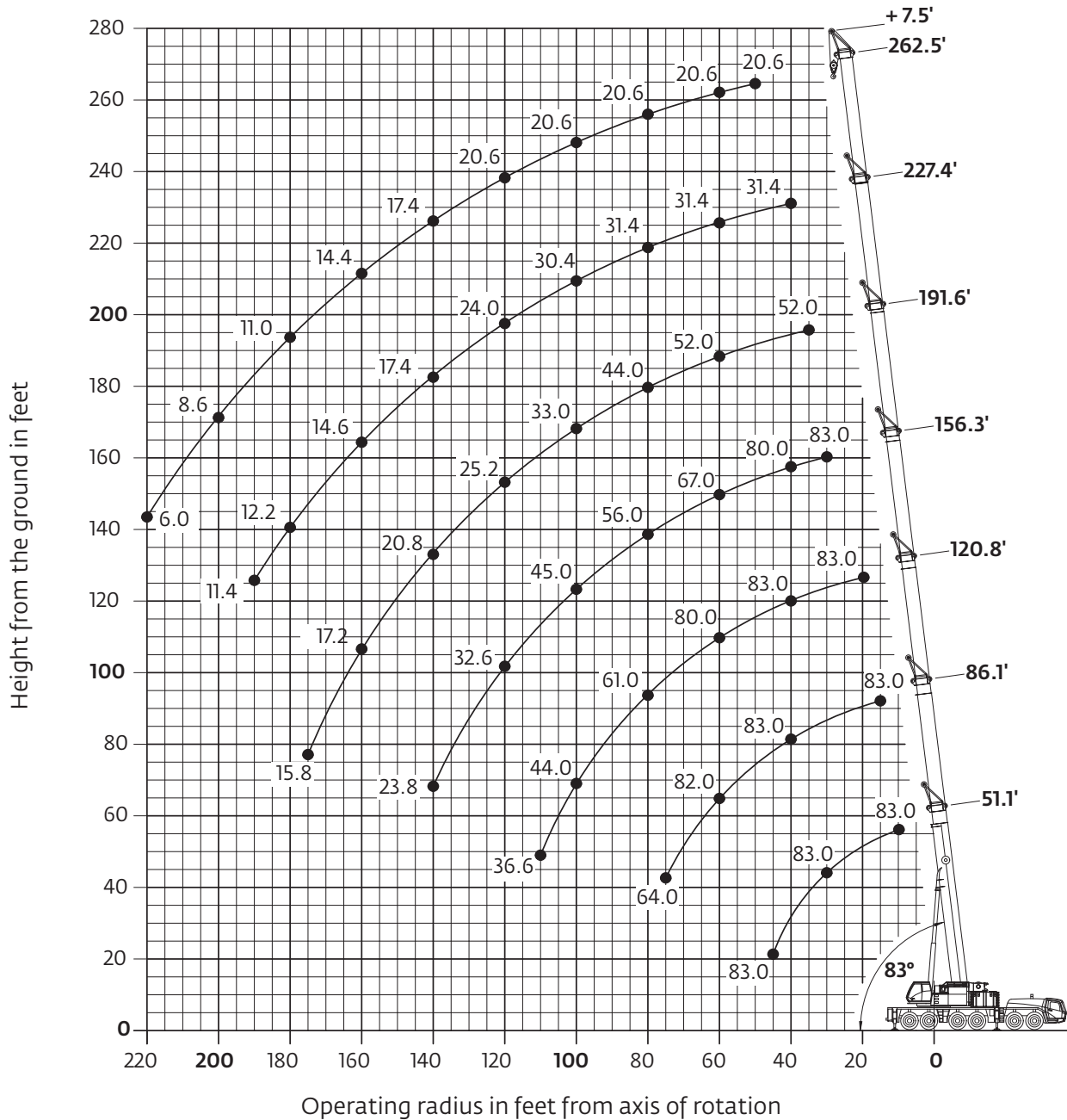

*Hook heights shown in the working diagram do not consider loaded boom deflection.*

*THIS CHART IS ONLY A GUIDE AND SHOULD NOT BE USED TO OPERATE THE CRANE.*

*The individual crane's load chart, operating instructions and other instructional plates must be read and understood prior to operating the crane.*



# Load charts

## Integrated heavy duty jib

### Fixed angle

 15,6 m-80 m  
(51.1 ft-262.5 ft)

 2,3 m  
(7.5 ft)

 92 500 kg  
(203,900 lb)

 26 ft 7 in spread  
(100%)

 360°



Pounds (thousands)

































Feet	51.1' + 7.5'		86.1' + 7.5'		120.8' + 7.5'		156.3' + 7.5'		191.6' + 7.5'		227.4' + 7.5'		262.5' + 7.5'	
	8°	30°	8°	30°	8°	30°	8°	30°	8°	30°	8°	30°	8°	30°
10.0		83.0												
15.0		83.0		83.0										
20.0		83.0		83.0		83.0								
25.0		83.0		83.0		83.0								
30.0		83.0		83.0		83.0		83.0						
35.0		83.0		83.0		83.0		83.0		52.0				
40.0	83.0	83.0		83.0		83.0		80.0		52.0		31.4		
45.0	83.0			83.0		83.0		76.0		52.0		31.4		
50.0				83.0		83.0		72.0		52.0		31.4		20.6
55.0				83.0		82.0		69.0		52.0		31.4		20.6
60.0			82.0	82.0		80.0		67.0		52.0		31.4		20.6
65.0			80.0	81.0		75.0		63.0		52.0		31.4		20.6
70.0			73.0	74.0		69.0		61.0		50.0		31.4		20.6
75.0			64.0			65.0		58.0		48.0		31.4		20.6
80.0						61.0		56.0		44.0		31.4		20.6
85.0						58.0		54.0		41.2		31.4		20.6
90.0					52.0	53.0		52.0		38.0		31.4		20.6
95.0					48.0	49.0		49.0		35.4		31.0		20.6
100.0					44.0			45.0		33.0		30.4		20.6
105.0					41.2			41.6		30.6		28.8		20.6
110.0					36.6			38.2		28.8		27.4		20.6
115.0								34.8	35.2	27.0		25.8		20.6
120.0								32.2	32.6	25.2		24.0		20.6
125.0								29.8	30.0	23.4		22.0		20.4
130.0								27.6	27.8	22.0		19.8		20.0
135.0								25.6		20.6		18.2		18.8
140.0								23.8		20.8	19.6	17.4		17.4
145.0										19.6	18.8	16.6		16.6
150.0										18.6	18.2	15.8		15.8
155.0										17.8	17.6	15.2		15.2
160.0										17.2	17.2	14.6		14.4
165.0										16.6		14.0		13.6
170.0										16.4		13.4		12.6
175.0										15.8		12.8		11.8
180.0												12.2		11.0
185.0												11.8		10.4
190.0												11.4		9.8
195.0														9.0
200.0														8.6
205.0														8.0
210.0														7.2
215.0														6.6
220.0														6.0

THIS CHART IS ONLY A GUIDE AND SHOULD NOT BE USED TO OPERATE THE CRANE.

Grove GMK6350L The individual crane's load chart, operating instructions and other instructional plates must be read and understood prior to operating the crane.



# Symbols glossary

 Axles	 Counterweight	 Grade	 Gear
 Boom	 Drive	 Heavy duty jib	 Radius
 Boom elevation	 Electrical system	 Hoist	 Rotation
 Boom extension	 Engine	 Hookblock	 Speed
 Boom length	 Extension	 Hydraulic system	 Steering
 Boom nose	 Frame	 Lights	 Suspension
 Brakes	 Fuel tank capacity	 Oil	 Swing
 Cab	 Outriggers	 Outrigger controls	 Tires
			 Transmission

*THIS CHART IS ONLY A GUIDE AND SHOULD NOT BE USED TO OPERATE THE CRANE.*

*The individual crane's load chart, operating instructions and other instructional plates must be read and understood prior to operating the crane.*



## Notes



## Notes



## Notes



Grove Maniowoc NationalCrane Potain



## Regional headquarters

### Maniowoc - Americas

Maniowoc, Wisconsin, USA

Tel: +1 920 684 6621

Fax: +1 920 683 6277

Shady Grove, Pennsylvania, USA

Tel: +1 717 597 8121

Fax: +1 717 597 4062

### Maniowoc - Europe, Middle East & Africa

Ecully, France

Tel: +33 (0)4 72 18 20 20

Fax: +33 (0)4 72 18 20 00

### Maniowoc - Asia Pacific

Shanghai, China

Tel: +86 21 6457 0066

Fax: +86 21 6457 4955

## Regional offices

### Americas

#### Brazil

Alphaville

#### Mexico

Monterrey

#### Chile

Santiago

### Europe, Middle East & Africa

#### Czech Republic

Netvorice

#### France

Baudemont

Cergy

Decines

#### Germany

Langenfeld

#### Hungary

Budapest

#### Italy

Parabiago

#### Netherlands

Breda

#### Poland

Warsaw

### Portugal

Baltar

### Russia

Moscow

### U.A.E.

Dubai

### U.K.

Gawcott

### Asia - Pacific

#### Australia

Brisbane

Melbourne

Sydney

#### China

Beijing

Xi'an

#### India

Hyderabad

Pune

#### Korea

Seoul

#### Philippines

Makati City

#### Singapore

## Factories

### Brazil

Alphaville

### China

TaiAn

Zhangjiagang

### France

Charlieu

La Clayette

Moulins

### Germany

Wilhelmshaven

### India

Pune

### Italy

Niella Tanaro

### Portugal

Baltar

Fânzeres

### Slovakia

Saris

### USA

Maniowoc

Port Washington

Shady Grove

This document is non-contractual. Constant improvement and engineering progress make it necessary that we reserve the right to make specification, equipment, and price changes without notice. Illustrations shown may include optional equipment and accessories and may not include all standard equipment.